

REFERENCE

Proposed Road	Boundary	Wage
Schedule joinery		
D	T W Glazed door	3048 X 2134
D1	T W Glazed door	1500 X 2134
D2	T W Glazed door	3203 X 2134
D3	T W Panel door	752 X 2134
W	T W glazed window	3048 X 1218
W1	PART II	1829 X 1218
V	PART II	914 X 610
V1	PART II	1829 X 610

Specifications **D.P.**

- Foundation concrete in P.C.C. 1:4:8 with 1/2" Broken Granite jelly
- P.C.C. 1:2:4 for all R.C.C. work with broken granite jelly
- 9" thick (230mm) Brick work in C.M. 1:3
- 4 1/2" thick (115mm) Brick work in C.M. 1:3 with 6mm & M3 rods at every third course
- Plastering the Ceiling and exposed concrete surface in C.M. 1:3
- Plastering the walls in C.M. 1:3
- weathering course in Brick jelly lime concrete 3" average thick with a course of flat tiles
- Flooring with hydraulic pressed mosaic tiles set in C.M. 1:4 and skirting of brick

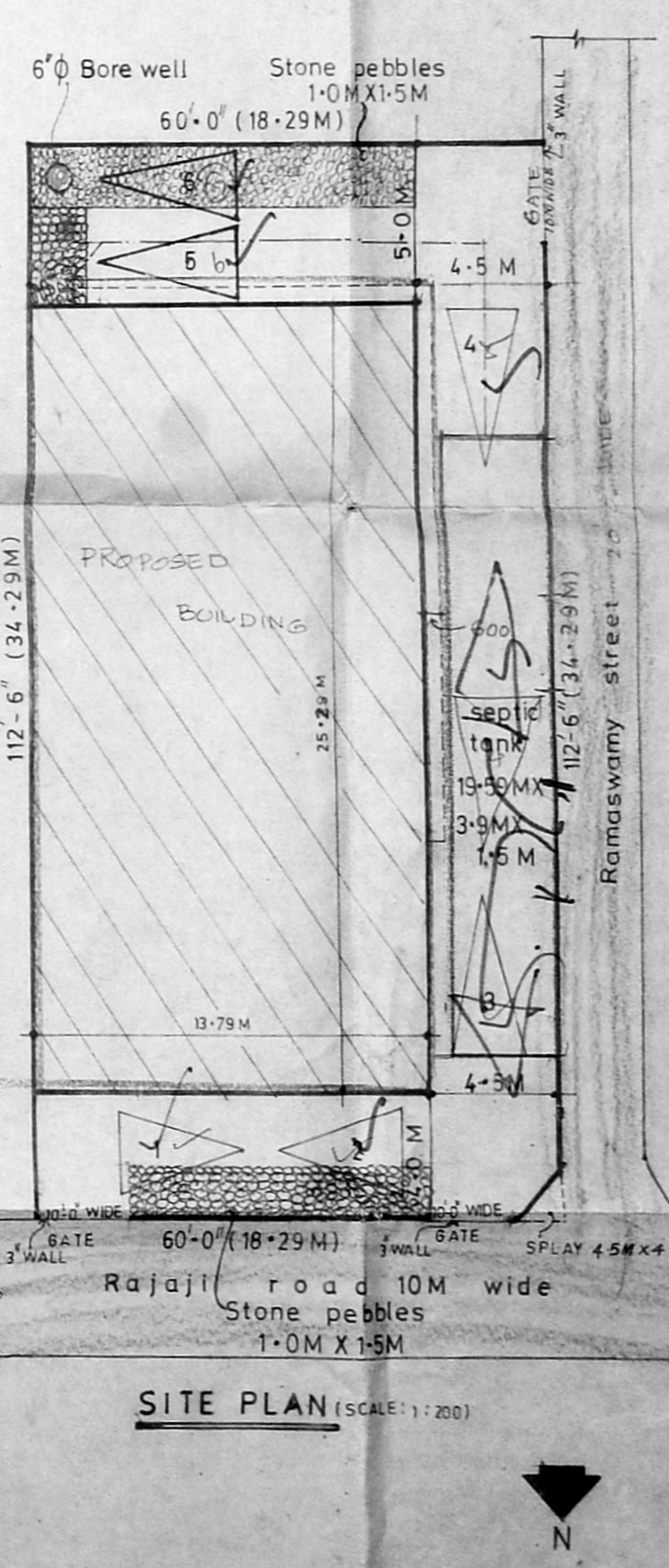
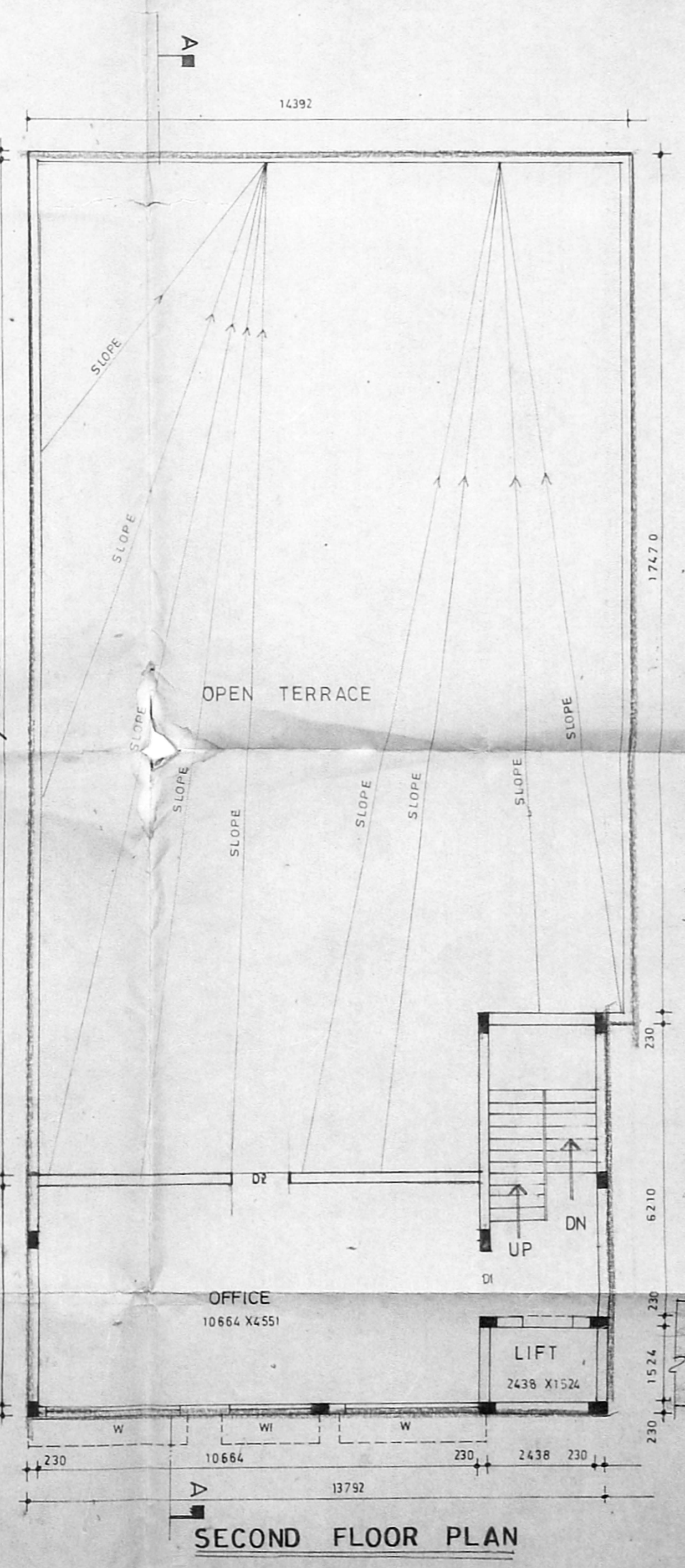
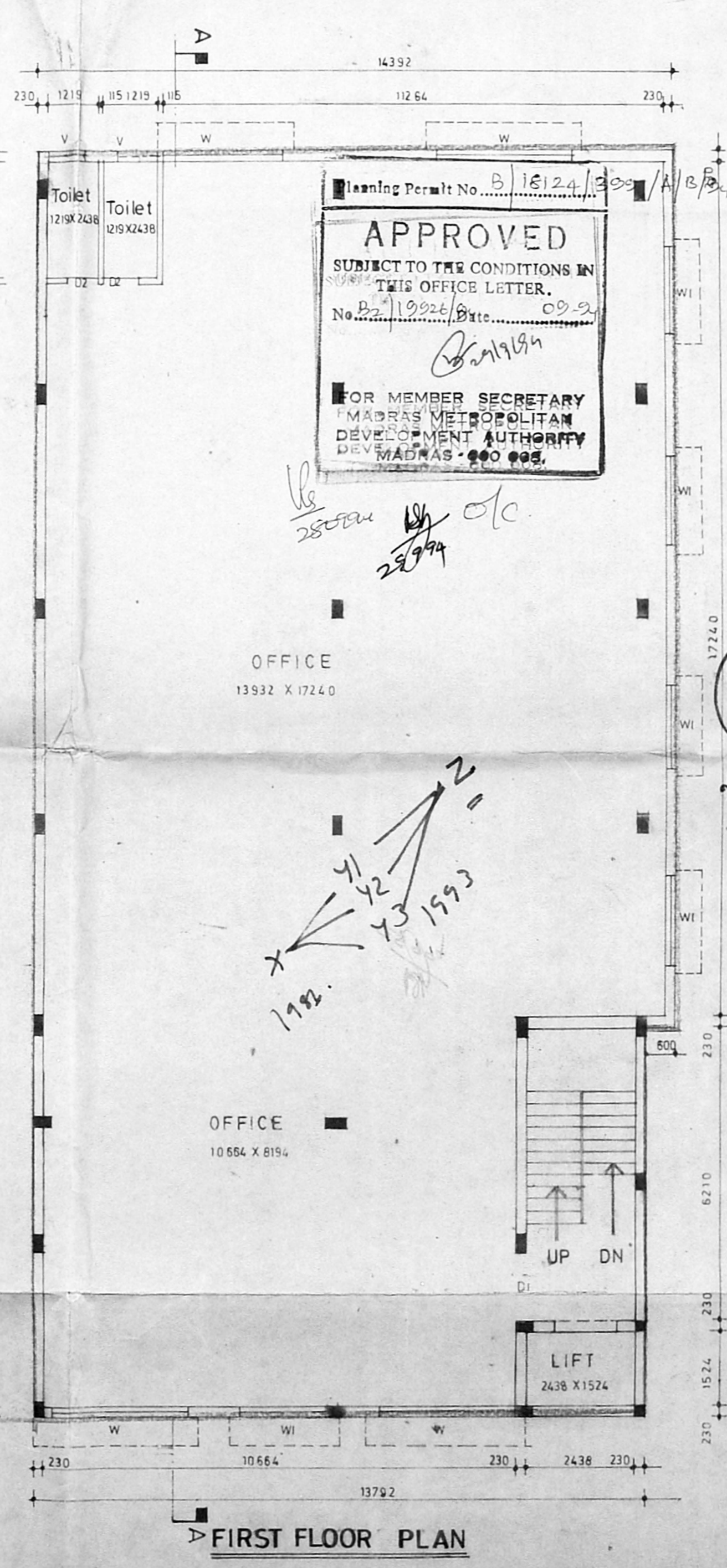
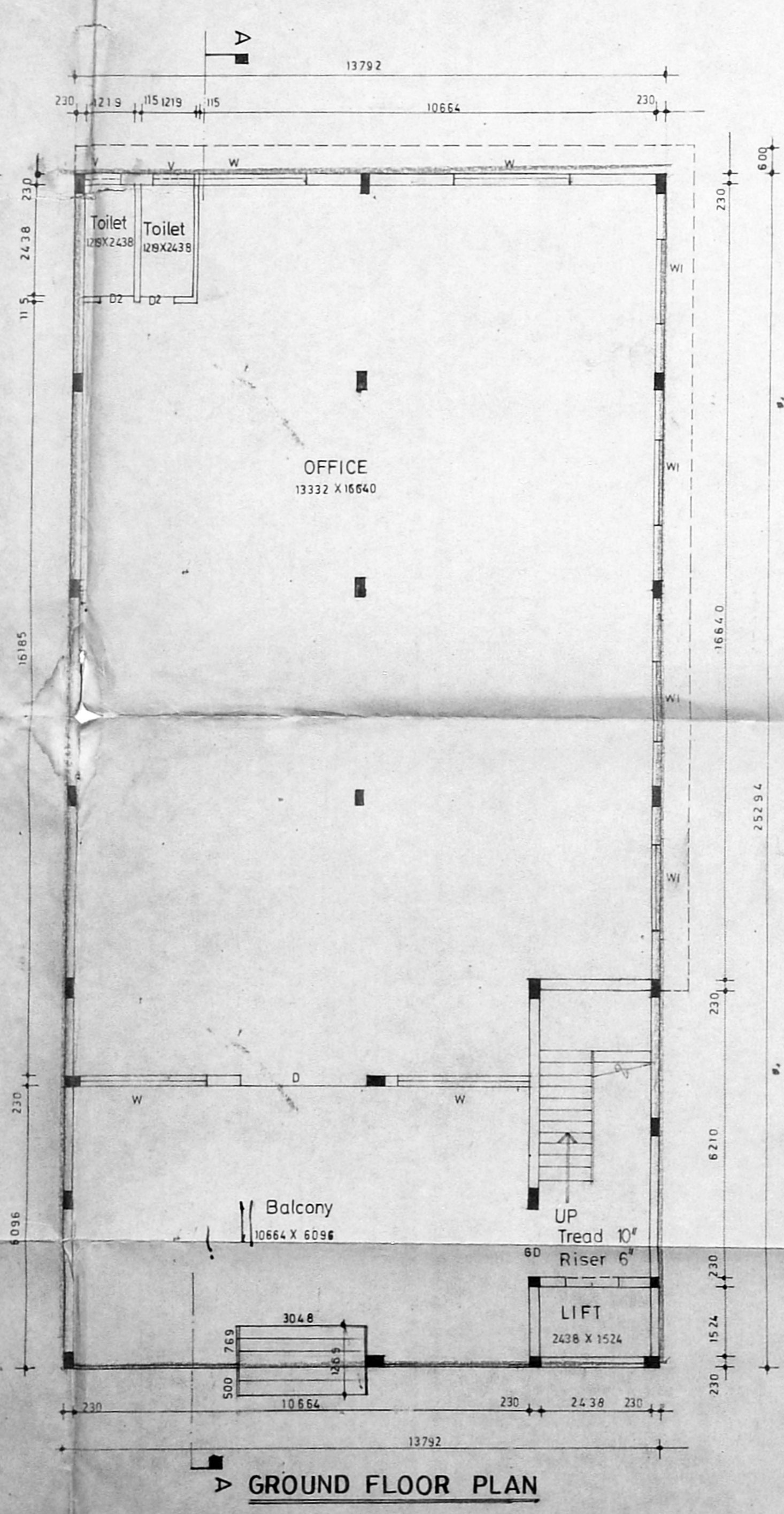
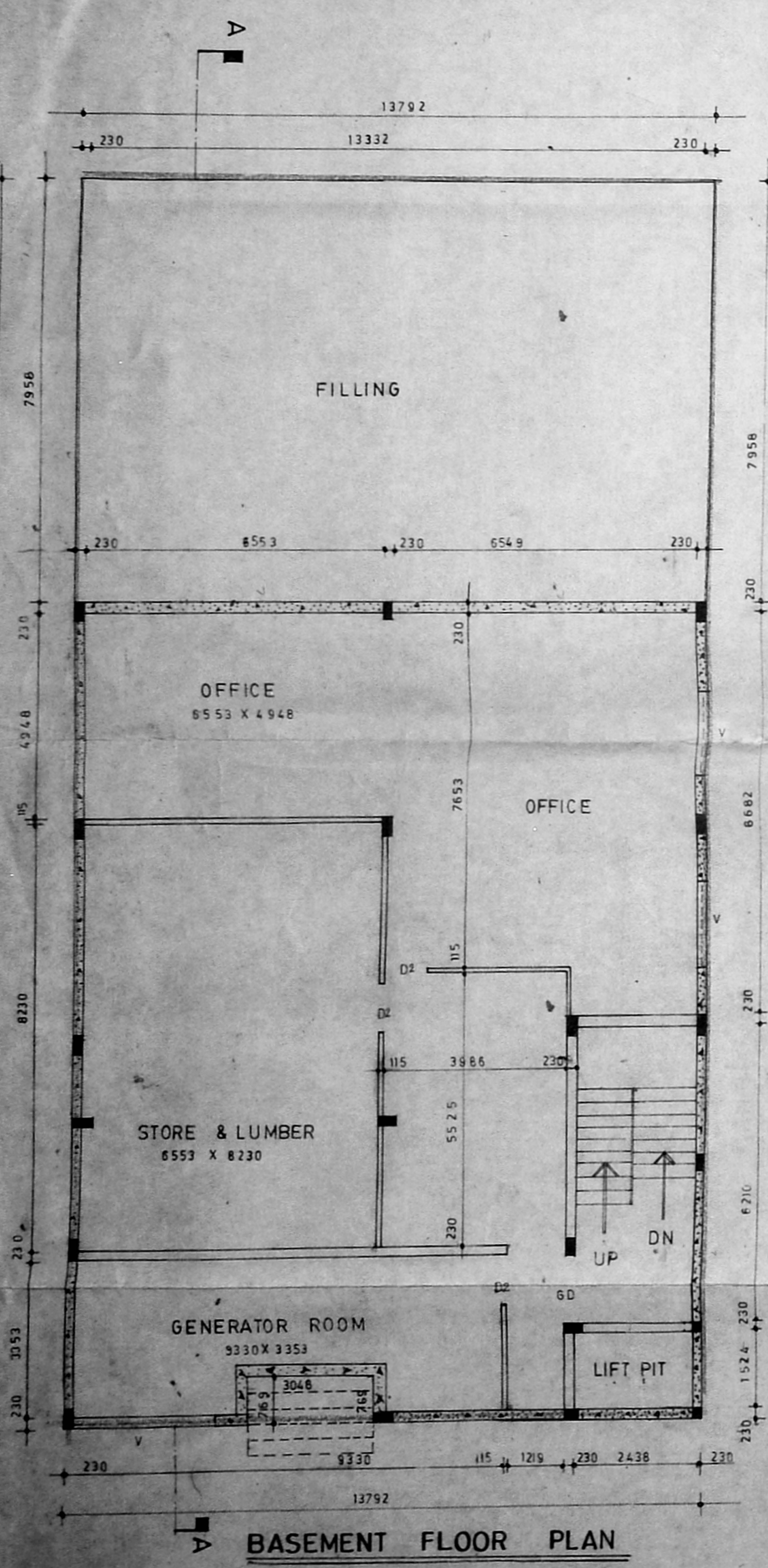

Area statement

Plot area	= 627.75 SQ. M
Ground floor area	= 348.75 SQ. M
First floor area	= 367.10 SQ. M
Second floor area	= 76.71 SQ. M
Basement floor area	= 145.42 SQ. M
Total floor area	937.98 SQ. M
Service area	= 93.86 SQ. M
Plot Coverage	= 38.8%
F.S.I	= 1.49

Job Title
Proposed Commercial Complex at No.166 Rajaji Street, Tambaram Village, Old S.No.320/2 Part New No.320/2A1/AIB Extent Tambaram Municipal Limits, Madras-45.

Owner

- A. A. A.
- A. A. A.
- A. A. A.
- A. A. A.

Licensed Surveyor
S. S. S.

Dr. K. Vijayakumar, B.A., B.L., A.M.A.E., C.E.
Chartered Consulting Engineer & Contractor
Class I, No. 156, Utharapalayam Street,
Madras 600 005
29, Park Street, Madras, 600 005

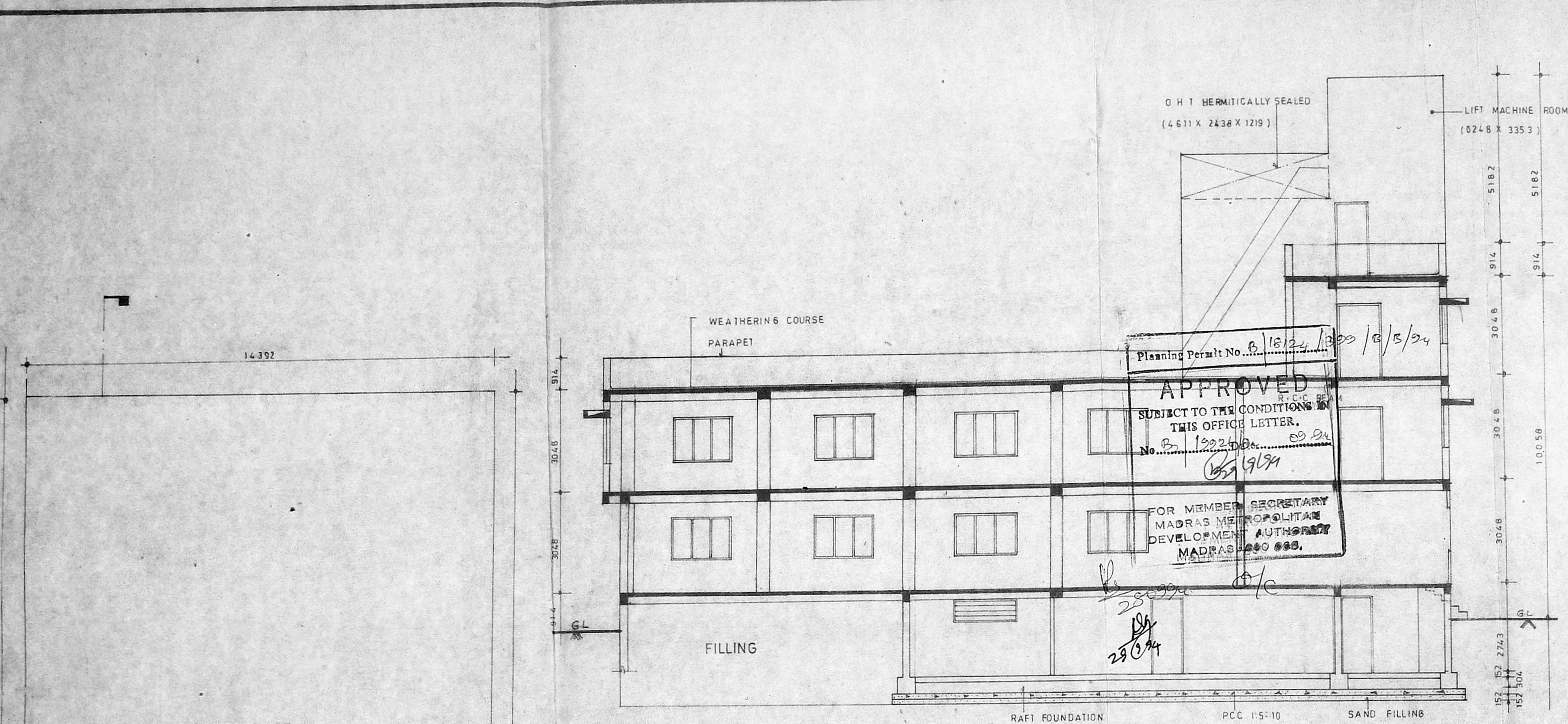

Planning Permit No. B/18/24/300/B/5/94

APPROVED

SUBJECT TO THE CONDITIONS IN THIS OFFICE LETTER.

No. B/1302/94

FOR MEMBER SECRETARY
MADRAS METROPOLITAN
DEVELOPMENT AUTHORITY
MADRAS-600 088.

25/9/94

REFERENCE	BOUNDARY
PROPOSED ROAD	SEWAGE

Schedule of joinery	
D T W Glazeddoor	3048 X 2134
D1 " "	1600 X 2134
D2 " "	914 X 2134
D3 " "	762 X 2134
W T W Glazed window	3048 X 1219
W1 " "	1819 X 1219
V Ventilator	914 X 610
V1 " "	1829 X 610

Specification B/PP No. /

132/32/3/94

6/5/94

U.P.

Job No: 09-94	Drg No: 1
Scale: 1"=8' (1:100)	Date: 5-1-94.
Drawn: M.P	Checked: S.K.
All dimensions in brackets are in mm	
Job Title	
Proposed Commercial Complex at No:166 Rajaji Street Tambaram Village Old SNo 320 2 Part New No:320/2A1/AIB Extent Tambaram Municipal Limits Madras - 45.	

Owner

1. A. Mani
2. A. Chitra
3. A. Krishna Kumar

Licensed Surveyor

[Signature]

Et. S. Vijayakumar, B.A. (Arch), M.A. (Engg.)
Chartered Consulting Engineer & Contractor
Class I, No. 156, Licensed Surveyor
Madras Corporation
29, Parthasarathy Nagar, 1st Street
Adambakkam, Madras-600 086

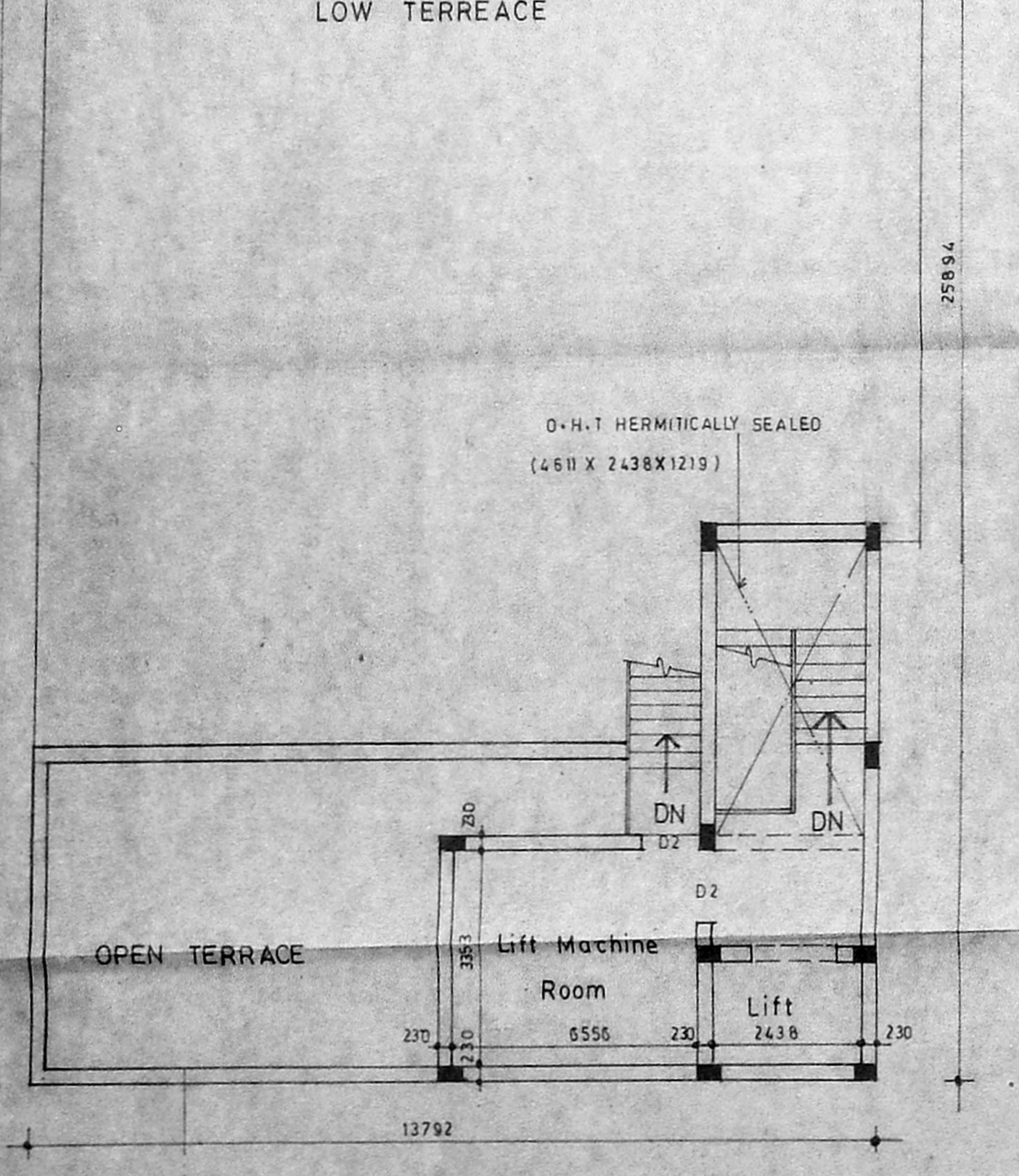

SECTION ON AA

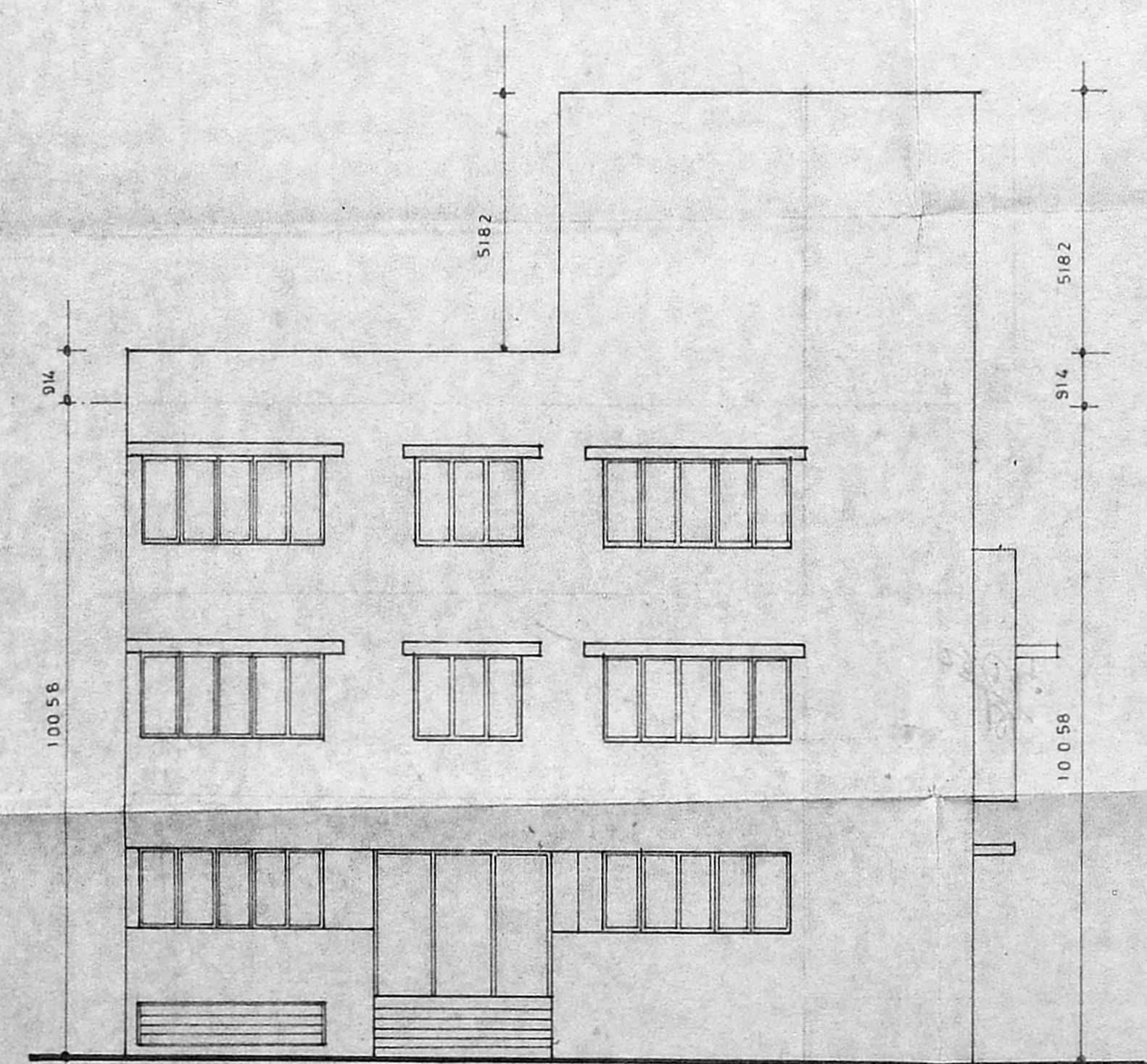

FRONT ELEVATION

TERRACE FLOOR PLAN